

NOTES

1. 2x4 STUD WALL @ 16" O.C.
2. GRAB BAR @ 2'-9" A.F.F.
3. FRP BD OVER WATER PROOF TYP BD, TYP. TOP OF WAINSCOT @ 4'-0"
4. EXISTING 2x6 DEMISING WALL TO CEILING 5/8" TYPE X GYP. BRD. BOTH SIDES.
5. EXISTING 8" CMU WALL
6. EXISTING 2x6 DEMISING WALL TO CEILING.

() This project is for an alteration to tenant space only. No occupancy will be allowed under this permit. A separate and complete tenant improvement plan submittal and permit is required prior to occupancy of each tenant space and issuance of a "Certificate of Occupancy". Such plans shall specify the tenant's name, type of business, and include a complete design for: Site & Building Accessibility, Occupancy, Exiting, Sanitation, Ventilation, and other Habitability elements (i.e., envelope, lighting, mechanical design, energy reports, etc.).

Occupancy - S-1

Occupancy - B

105
Storage - S1
3511.9 S.F.
O/Load 7

100
Office
109.5 S.F.
O/Load 2

103
Reception
197.8 S.F.
O/Load 2

101
Storage
95.7 S.F.
O/Load 1

104
Rest Room
61.5 S.F.
O/Load 1

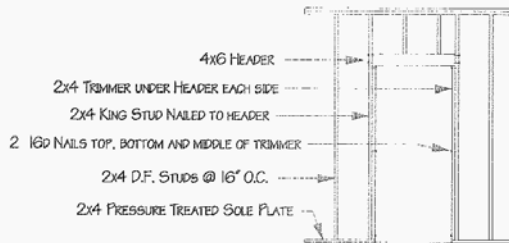
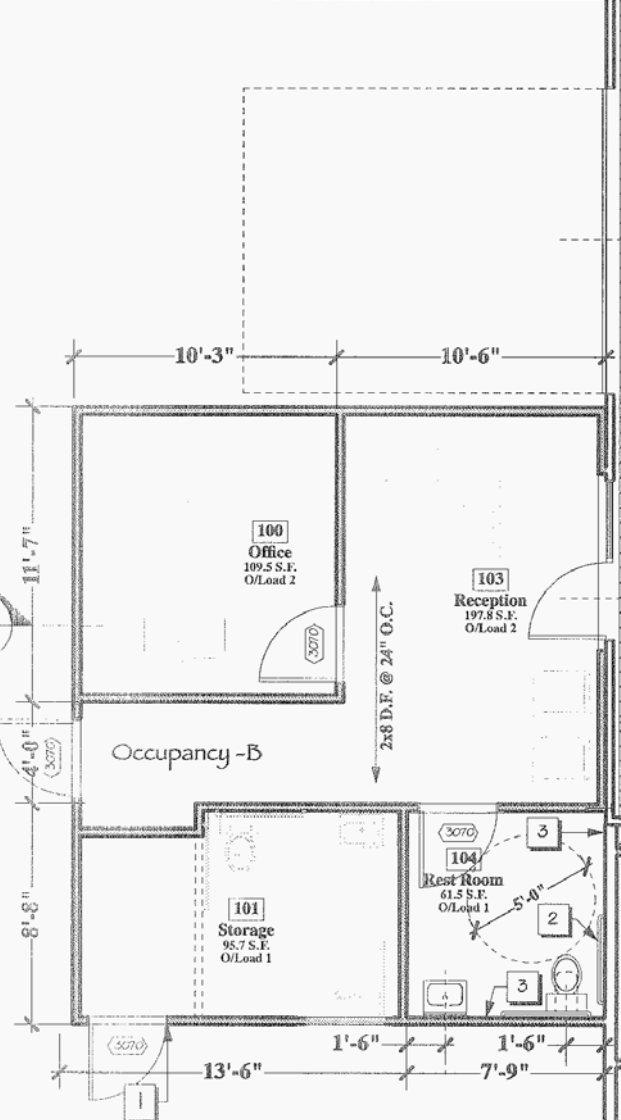

DOOR FRAMING AND
DETAILS FOR FRAMED
DOOR OPENINGS